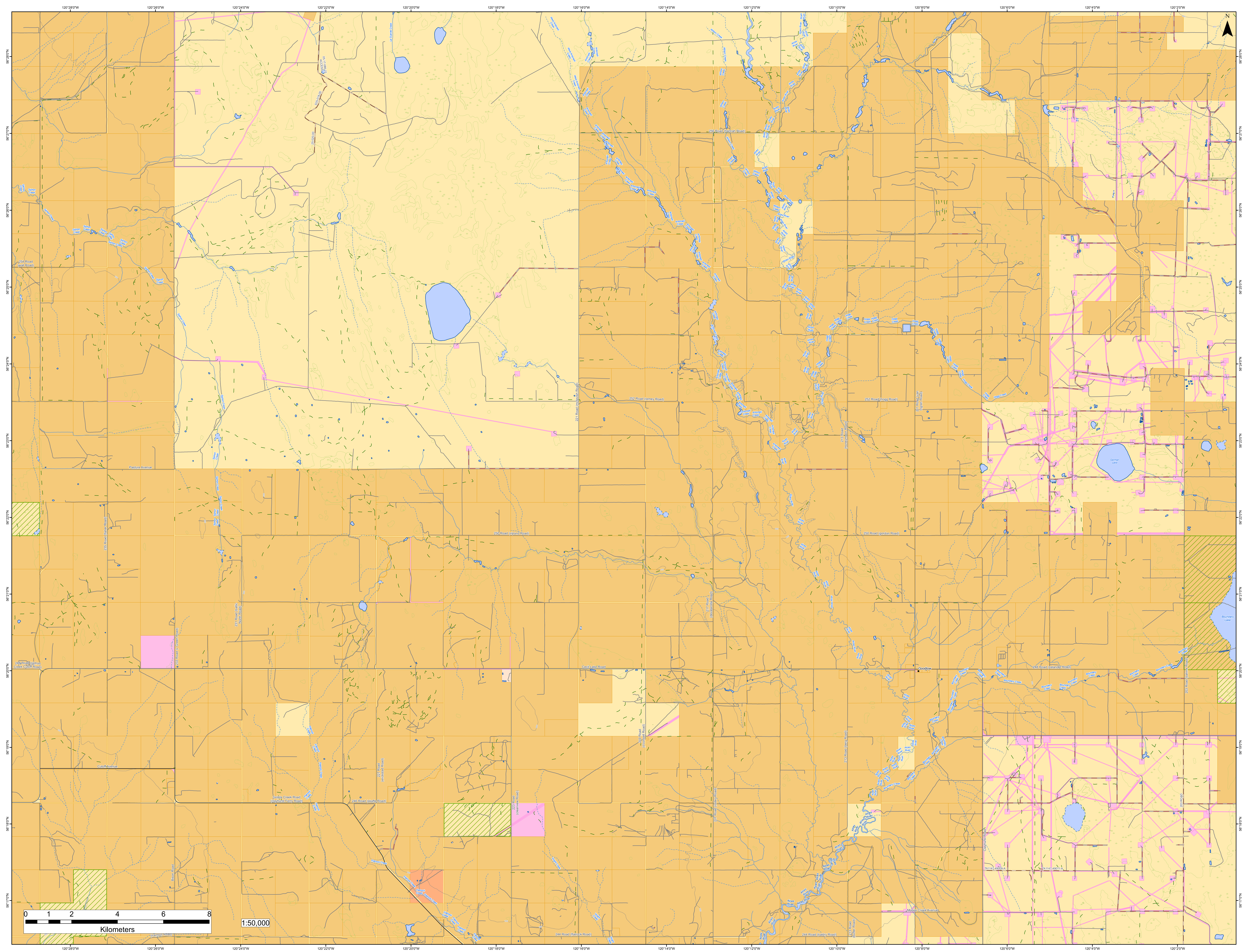
N
120°28'0"W
120°26'0"W
120°24'0"W
120°22'0"W
120°20'0"W
120°18'0"W
120°16'0"W
120°14'0"W
120°12'0"W
120°10'0"W
120°8'0"W
120°6'0"W
120°4'0"W
120°2'0"W
56°28'0"N
56°27'0"N
56°26'0"N
56°25'0"N
56°24'0"N
56°23'0"N
56°22'0"N
56°21'0"N
56°20'0"N
56°19'0"N
56°18'0"N
56°17'0"N
05-17-086-15 ACCESS
S25-018-00
25-020-00
La Guarde Creek
Siphon Creek
254 Road (wall Road)
Pasture Avenue
West Antonelli Creek
Antonelli Creek
Wilson Creek
Alces River
Hogg Creek
256 Road (hannah Road)
221 Road (mctavish Road)
252 Road (remey Road)
252 Road (hogg Road)
213 Road (honeymoon Road)
211 Road (van Ingren Road)
German Lake
235 Road (fisher Road)
233 Road (v Green Road)
231 Road (baltic North Road)
248 Road (siphon Creek Cutoff Road)
Cutoff Avenue
Flatrock Creek
Golata Creek Road (clayhurst Ferry Road)
246 Road (skafte Road)
227 Road (erickstad Road)
Bison Road
(harmon Road)
250 Road (vipond Road)
Cecil Lake Road
217 Road (devalarolla Road)
219 Road (o'connell Road)
223 Road (clearview Road)
217 Road (rodeo Road)
Voight Creek
244 Road (flatrock Road)
244 Road (baldry Road)
213 Road (berg Road)
213 Road (butler Road)
250 Road (gordon Road)
Goodlow
248 Road (velander Road)
Boundary Creek
Boundary Lake
203 Road (bahme Road)
203 ROAD
Clayhurst Road
TA1147-49009-A
TA1147-49011-A
Moose Creek Avenue
0 1 2 4 6 8
Kilometers
1:50,000